

SHEET 6

75

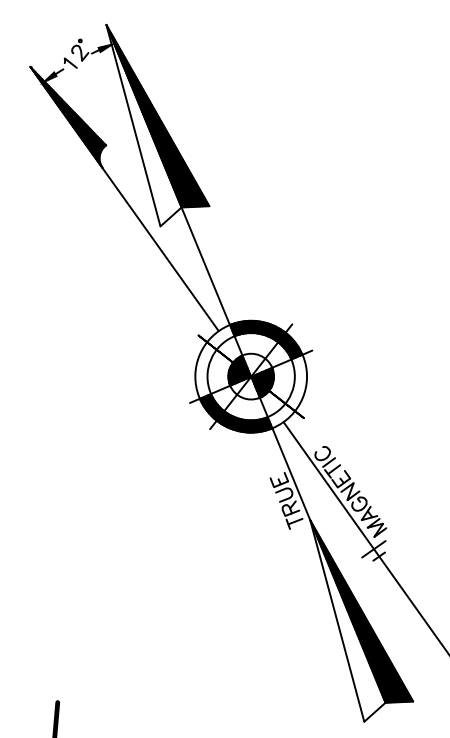

NEW JERSEY TRANSIT CORPORATION - CAPY MAY POINT BRANCH CLASS I  
BLOCK LIMIT

BAY SHORE ROAD (COUNTY ROAD NO. 607)  
(A.K.A. STEVENS STREET)

COUNTY ROAD NO. 626

CENTRAL AVENUE

SHEET 2

BROADWAY

LANDIS AVENUE

STEWART LANE

(A.K.A. SIXTH AVENUE)

SHEET 8

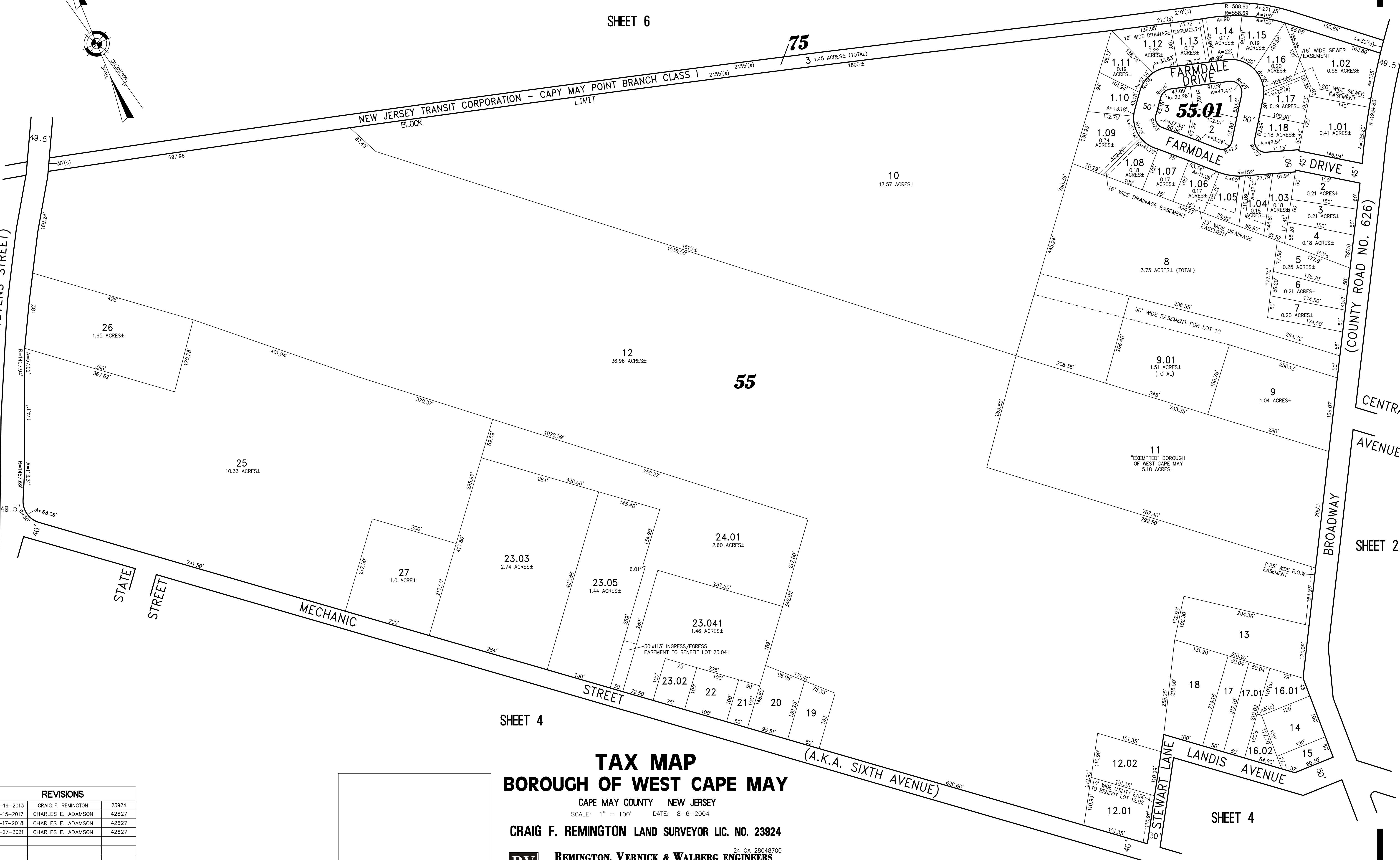

SHEET 4

SHEET 4

# TAX MAP BOROUGH OF WEST CAPE MAY

CAPE MAY COUNTY NEW JERSEY  
SCALE: 1" = 100' DATE: 8-6-2004

CRAIG F. REMINGTON LAND SURVEYOR LIC. NO. 23924



REMINGTON, VERNICK & WALBERG ENGINEERS  
4907 NEW JERSEY AVENUE, WILDWOOD CITY, N.J. 08260  
(609) 522-5150, FAX (609) 522-5333  
WEB SITE ADDRESS: WWW.RVW.COM

REVISIONS		
2-19-2013	CRAIG F. REMINGTON	23924
6-15-2017	CHARLES E. ADAMSON	42627
5-17-2018	CHARLES E. ADAMSON	42627
9-27-2021	CHARLES E. ADAMSON	42627