

REVISIONS		
2-19-2013	CRAIG F. REMINGTON	23924
6-15-2017	CHARLES E. ADAMSON	42627
5-17-2018	CHARLES E. ADAMSON	42627
12-23-2019	CHARLES E. ADAMSON	42627
12-23-2019	CHARLES E. ADAMSON	42627
9-27-2021	CHARLES E. ADAMSON	42627

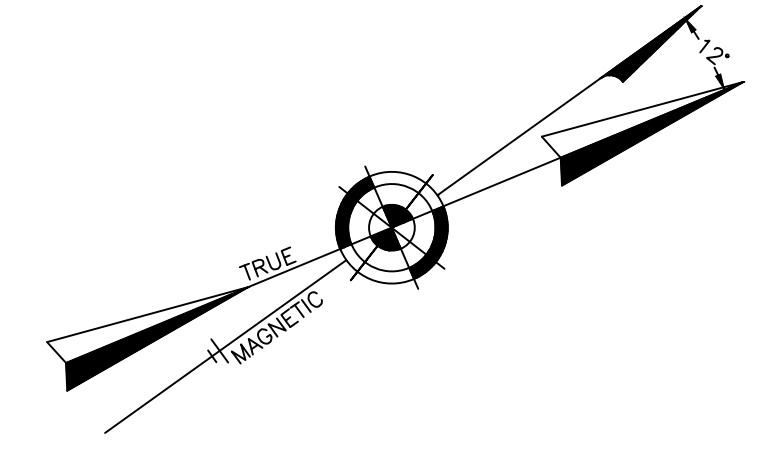

CONDO QUALIFIER	SQUARE FOOTAGE
C101	2228 SF.
C103	2228 SF.

BLOCK 45, LOT 10.03  
314-316 MOORE STREET  
CONDOMINIUM  
DETAIL "A"  
SCALE: 1"=30'

ATLANTIC AVE.  
7 8  
VARIABLE WIDTH BUILDING ENCROACHMENT ESMT. OVER LOT 8 TO THE BENEFIT OF LOT 7  
VARIABLE WIDTH ACCESS EASEMENT OVER LOT 7 TO THE BENEFIT OF LOT 8  
VARIABLE WIDTH BUILDING ENCROACHMENT ESMT. OVER LOT 8 TO THE BENEFIT OF LOT 7  
INSET "B"  
SCALE: 1"=30'

# TAX MAP BOROUGH OF WEST CAPE MAY

CAPE MAY COUNTY NEW JERSEY  
SCALE: 1" = 100' DATE: 8-6-2004  
CRAIG F. REMINGTON LAND SURVEYOR LIC. NO. 23924

REMINGTON, VERNICK & WALBERG ENGINEERS  
4907 NEW JERSEY AVENUE, WILDWOOD CITY, N.J. 08260  
(609) 522-5100, FAX (609) 522-5333  
WEB SITE ADDRESS: WWW.RVW.COM

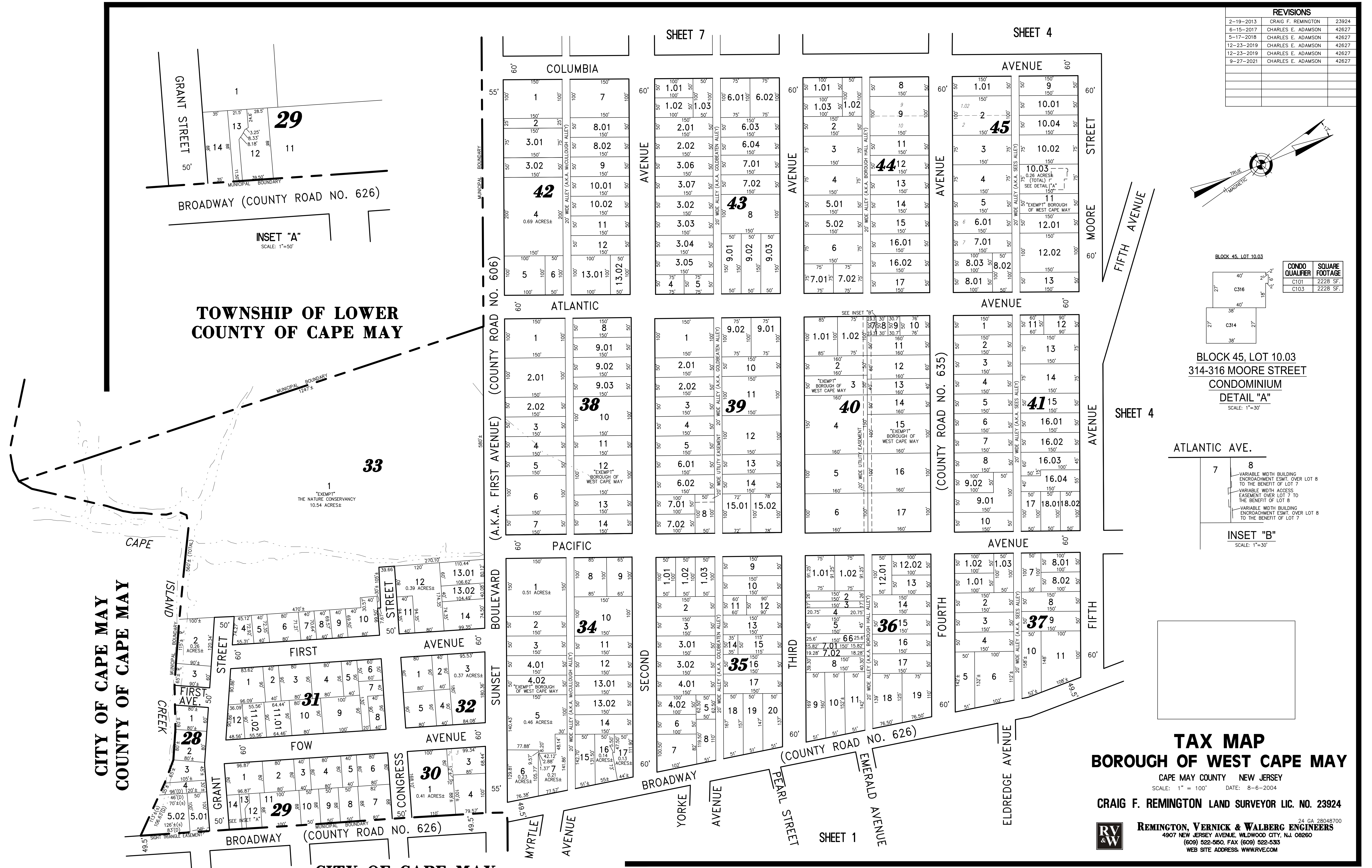

## TOWNSHIP OF LOWER COUNTY OF CAPE MAY

## CITY OF CAPE MAY COUNTY OF CAPE MAY

CITY OF CAPE MAY  
COUNTY OF CAPE MAY

INSET "A"  
SCALE: 1"=50'

1  
"EXEMPT"  
THE NATURE CONSERVANCY  
10.54 ACRES±

